

The EVERGREEN

VOL. XVII.

STATE COLLEGE OF WASHINGTON, PULLMAN, WASHINGTON, TUESDAY, MARCH 21, 1911

NO. 23

\$430,000 YEARLY FOR STATE COLLEGE

SOURCES OF REVENUE FOR COLLEGE SUPPORT

Mill Tax Law, Land Endowments,
Hatch, Morrill, and Adams Acts.

FUNDS WILL INSURE GROWTH

Passage of McClure-Miller Bill Marks
Epoch in History of Higher
Education.

The State College of Washington will in future have at its disposal for maintenance and improvements an amount in the neighborhood of \$430,000 yearly, according to figures compiled by President E. A. Bryan and given in an address by the president at the college Tuesday morning. He reviewed the mill tax measure and related the trials and tribulations and the final triumph of the measure in the state legislature.

The endowment corresponding to the money the college will have at its disposal from two years hence is figured at the rate of a 5 per cent income.

President Bryan said in part:

"The passage of the McClure-Miller bill, providing for the mill tax support of educational institutions in this state marks an epoch in the history of higher education. As the measure provides for the mill tax for six years from 1913 the state college is now provided with funds or a source of funds with which to operate during the following eight years, including the biennial appropriation of \$535,000 which the college received for the ensuing period.

"Last year the total valuation of property in the state of Washington was \$906,000,000, and at the present rate of increase in property valuation, in 1913, when the mill tax becomes operative, the total valuation of state taxable property should approximate \$1,000,000,000, and at the rate of .325 mills tax, which the state college receives, the annual income from this source will be \$325,000, or \$650,000 for two years, the period for which our appropriations have been made in the past.

"In addition to this sum the college will receive every two years from the land endowment, in the form of rent, sale or interest on sales already made, \$50,000, subject to increase as property value increases.

"Every two years the usual appropriation from the federal government by the Hatch, Morrill and Adams acts, of \$160,000, making a grand total of \$860,000 for each two-year period, subject to increases in property valuation."

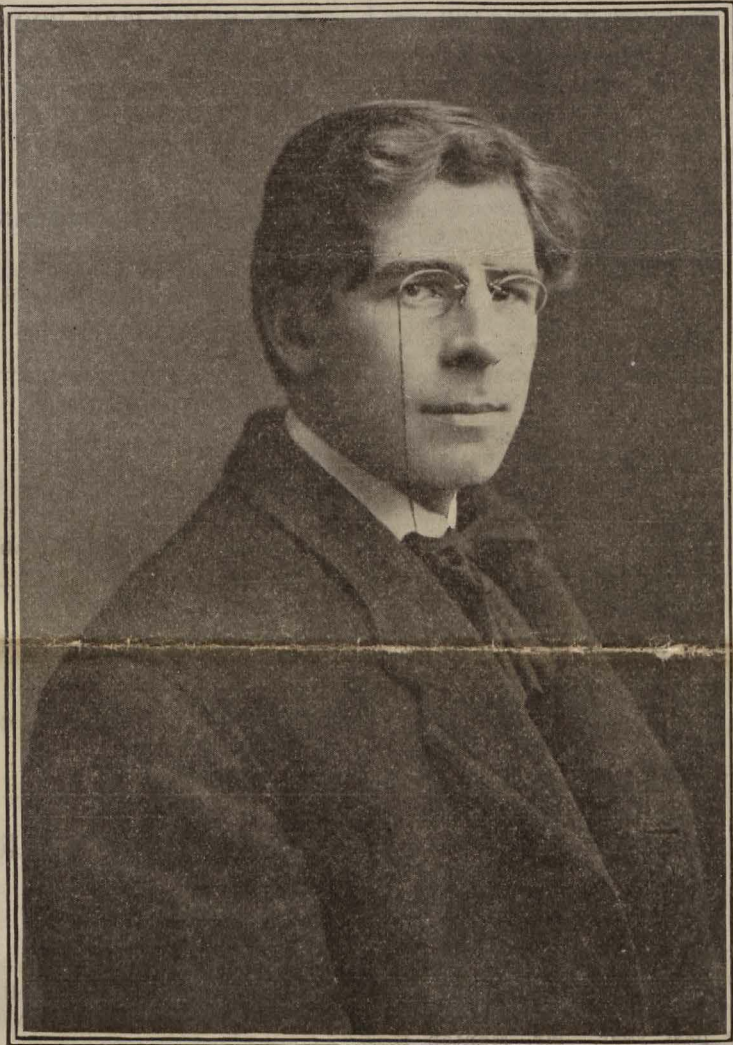

W. C. Morris, Cartoonist.
At College Auditorium, Saturday, April 1.

GRAND BIRTHDAY PARTY— BRING YOUR PRESENCE

Students in Appropriate Costumes to
Represent Their Departments.

NALDER, '01, TO GIVE ADDRESS

Pullman Chamber of Commerce Announces Desire to Boost—Prominent Spokane Men to Attend.

Beginning with a mere suggestion, the movement for the celebration of the 21st anniversary of the passage of the bill creating the Washington State College has swelled to unthought-of proportions, and instead of the college alone being interested, the entire community and the city of Pullman, through the local Chamber of Commerce, are planning to aid in the celebration of the mark of progress. Indications are that several

(Continued on Last Page.)

COED DEBATERS CHOSEN TO REPRESENT W. S. C.

Misses Belfre, White, and Bull to
Meet Whitman Team.

TUESDAY EVENING, APRIL 11

Question, "Resolved, That Men and Women Should Receive the Same Wages for the Same Work Performed."

Since the days of Nalder, Tood, Brislawn, etc., this college has been the scene of no such interesting debate tryout as took place last Friday when the Coed Team was chosen. Prof. Kreager is quoted as saying that with one exception they were far superior to any men's debate tryout ever held here, and showed a remarkable grasp of the question. Contrary to expectations, the par-

(Continued on Last Page.)

NEW FEATURE IN VARSITY ATHLETICS

Intercollegiate Wrestling Bout
March 27, College Auditorium.

W. S. C. TO MEET U. OF W.

Wrestling Team to Be Picked by
Coach Bohler This Week.

The first big intercollegiate wrestling bout of any pretensions ever attempted here will be held in the Auditorium on Monday night, March 27th, at 7:30 o'clock. Manager Jones is quite enthusiastic about the match, and although the University of Washington has a strong bunch of men, Mr. Jones is quite confident that the State College will romp home with the lion's share of the honors.

"According to the agreement between Manager Zednick and myself," said Manager Jones today, "the men will weigh in at 3 o'clock Monday afternoon of the tournament, and if the representatives in the different weights cannot make weight they will have to forfeit the match. Two pounds leeway however will be given all contestants.

"There will be four bouts, the 115-pound, the 135 pounds, 145 pounds and 158 pounds. The heavyweight matches, 175 and 200-pound matches, have been forfeited to the University team."

The men representing the State College in this novel affair will be chosen from the following list of candidates, the tryout to occur next Friday: 115-pound class, Waters, Radcliffe, and Donahue; 135-pound class, Doelle, Brown, Tulley, and King; 145, Jennie; 158-pound class, Cornwall, and Smith.

VESPER SERVICE

The following organ recital was given Sunday afternoon at the Vesper Service, Dr. Evans performing upon the organ:

Hymn.
PreludeBach
Minuet in F.....Lack
MelodyFarrat
FarantellaFriml
Vocal Solo—"Rest".....Bishoff
Miss Tramill
RomanzaMoszkowski
ParaphraseBinet
AndantinoLamari
Finale 4th Symphony.....Wedor